ROD GRIPPERS

Rod gripper NdFeB

550 4010 10

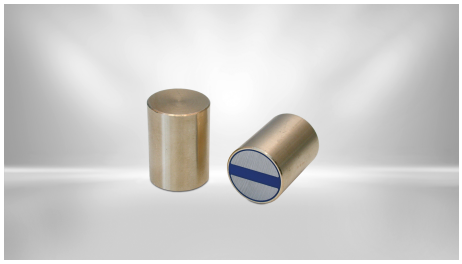

Rod gripper with a neodymium magnet in a brass housing.. The maximum adhesive force is achieved when the entire surface is placed on a metallic surface. The rod gripper has no thread and is usually glued or pressed in.

DESCRIPTION	VALUE
Design	without thread
Material	NdFeB
Force	45 N
	10
Height	20 mm
Shortened to	8 mm
Measure "D"	2 mm
Weight	12 g
Temperature	80 °C
Fitting Tolerance	h6
Housing	brass

CONTACT

Salesteam Kendrion Linz

+43 (0) 732 776383

office@kendrion-binder.at

© Kendrion N.V.

PRODUCT

https://www.kendrion.com/en/productfinder/group/product/rod-grippers/550-4010-10

© Kendrion N.V.