## HOLDING MAGNETS

# Electro Holding Magnet GTB040

GTB040.100001

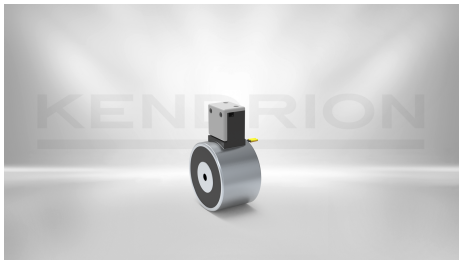

Holding magnet for holding or clamping ferromagnetic workpieces. The DC-excited coil achieves a holding force of up to 30,000 N when energized. When the supply voltage is switched off, the workpiece to be held falls off. The holding solenoid is maintenance-free and are characterized by a low operating current at high holding forces.

The holding solenoid is available in different sizes in round, flat or square design.

| DESCRIPTION | VALUE |
|---|---|
| **Nominal voltage** | 24 V |
| **Duty cycle** | 100 % |
| **Power consumption** | 5.1 W |
| **Holding force** | 475 N |
| **Design** | round |
| **Diameter** | 40x25.5 mm |
| **Holding permanentmagnetic?** | no |
| **Thermal class** | B 130 |
| **Connection** | terminal clamp |

## CONTACT

Sales Team Donaueschingen

+49 (0) 771 80093770

sales-ims@kendrion.com



*© Kendrion N.V.*

## PRODUCT

https://www.kendrion.com/en/productfinder/group/product/holding-magnets/gtb040100001



*© Kendrion N.V.*